

PRECISE DIAGNOSIS AND TREATMENT OF NECK AND BACK PAIN

*JOHN V. PRUNSKIS M.D. FIPP
MEDICAL DIRECTOR
ILLINOIS PAIN INSTITUTE*



Elgin, Itasca, Lake Barrington, McHenry, Libertyville, Huntley, Elmhurst



John V. Prunskis M.D. FIPP
ILLINOIS PAIN INSTITUTE
WWW.ILLINOISPAIN.COM



JOHN V. PRUNSKIS, M.D. FIPP

TERRI DALLAS-PRUNSKIS, M.D.

ANDREW J. YU, M.D. FIPP

SHINGO YANO, M.D. FIPP

CHADI YAACOUB, M.D. FIPP

ANTHONY P. LEBARIO, M.D.

AND ASSOCIATES

Precise Diagnosis and Treatment of Painful Conditions
www.illinoispain.com

JOHN V. PRUNSKIS M.D. FIPP
ILLINOIS PAIN INSTITUTE
WWW.ILLINOISPAIN.COM

ILLINOIS PAIN INSTITUTE

Physicians have over 9 decades of combined experience and have achieved the highest distinction for an interventional pain physician as a Fellow in Interventional Pain Practice (FIPP). Our doctors have been voted by our peers to receive the Castle Connolly “Top Pain Doctor” award in Chicago as published in Chicago Magazine an unprecedented seventh time.

Recipient of US News & World Report Top Pain Doctor Award.



JOHN V. PRUNSKIS M.D. FIPP
ILLINOIS PAIN INSTITUTE
WWW.ILLINOISPAIN.COM

ILLINOIS PAIN INSTITUTE LOCATIONS

Elgin, IL
431 Summit St
Elgin IL 60120

Lake Barrington, IL
22285 Pepper Rd
Suite 302
Lake Barrington IL 60010

McHenry, IL
4309 Medical Center Dr
Suite B103
McHenry IL 60050

Elmhurst,
IL 60126

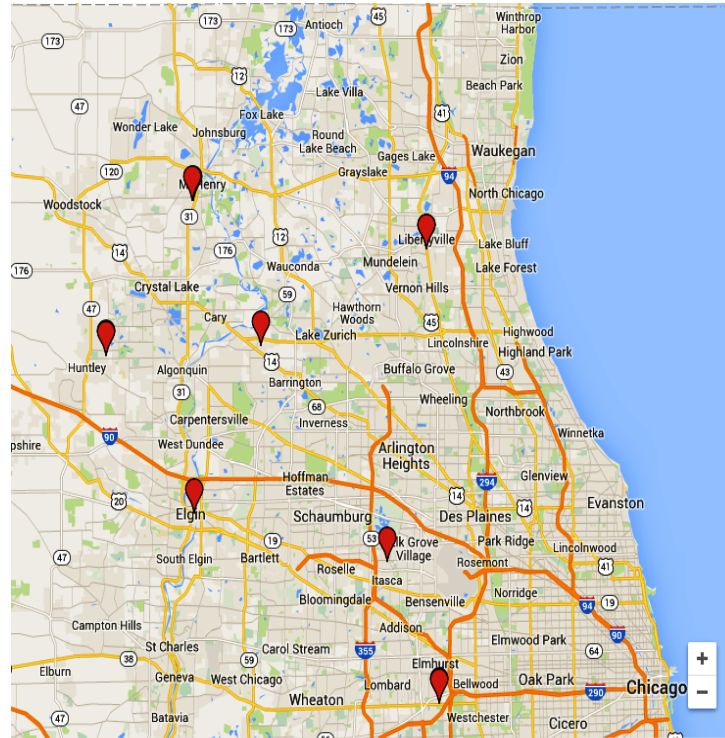

Itasca, IL
650 East Devon Ave
Suite 152
Itasca IL 60143

Libertyville, IL
755 S. Milwaukee Ave
Suite 175
Libertyville IL 60048

Huntley, IL
10350 Haligus Rd
Suite 210
IL 60050



JOHN V. PRUNSKIS M.D. FIPP
ILLINOIS PAIN INSTITUTE
WWW.ILLINOISPAIN.COM

BARRINGTON PAIN & SPINE INSTITUTE

- Opened October 2nd, 2012
- Over 4,000 procedures performed in our first year
- 10,000 square feet
- Recently our Certificate of Need (CON) was approved for spine surgery
- Only ASC in Illinois area dedicated solely to the diagnosis and treatment of painful conditions and spine conditions from injections through open surgeries as well as minimally invasive surgery.
- State of the art care



JOHN V. PRUNSKIS M.D. FIPP
ILLINOIS PAIN INSTITUTE
WWW.ILLINOISPAIN.COM

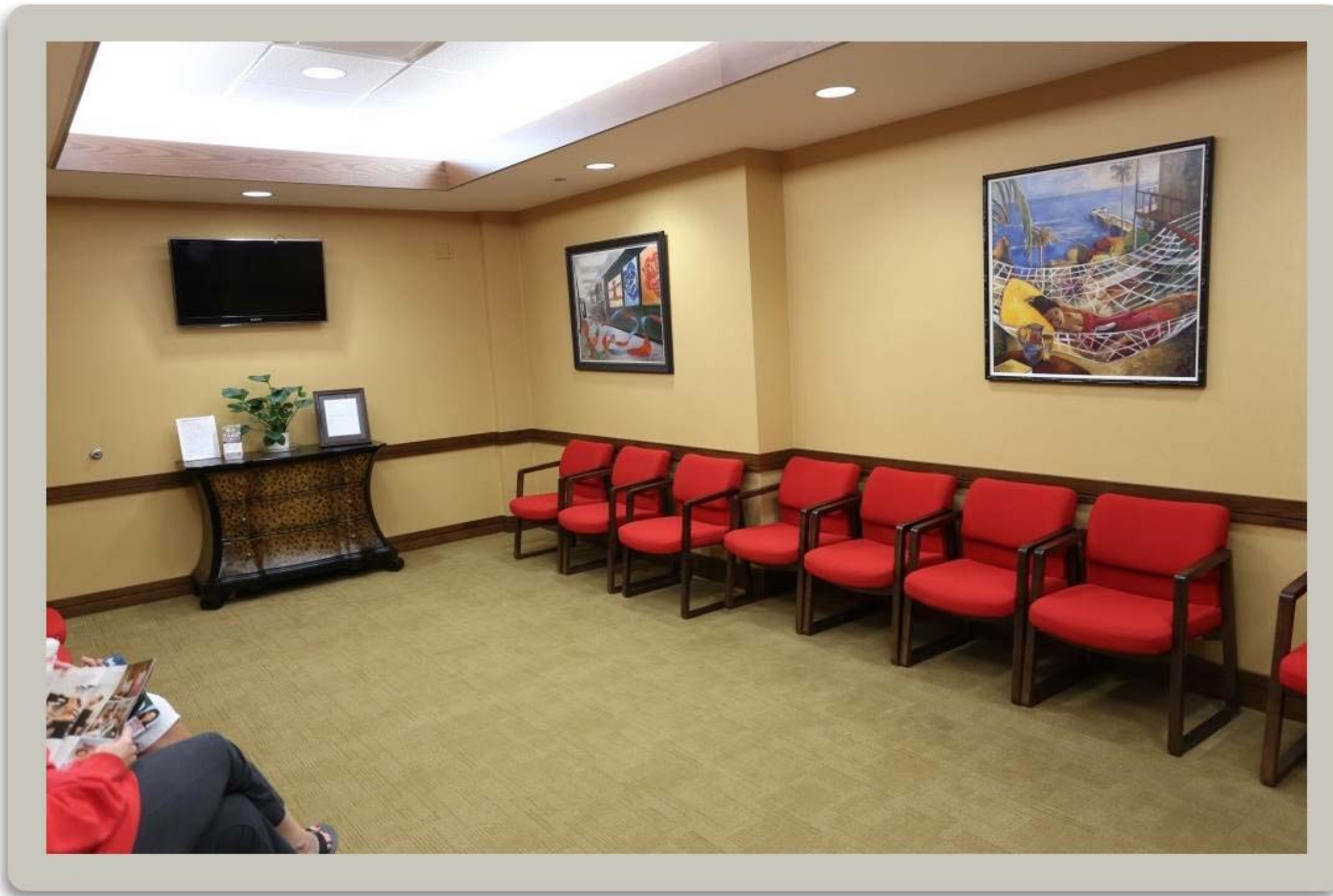

JOHN V. PRUNSKIS M.D. FIPP
ILLINOIS PAIN INSTITUTE
WWW.ILLINOISPAIN.COM

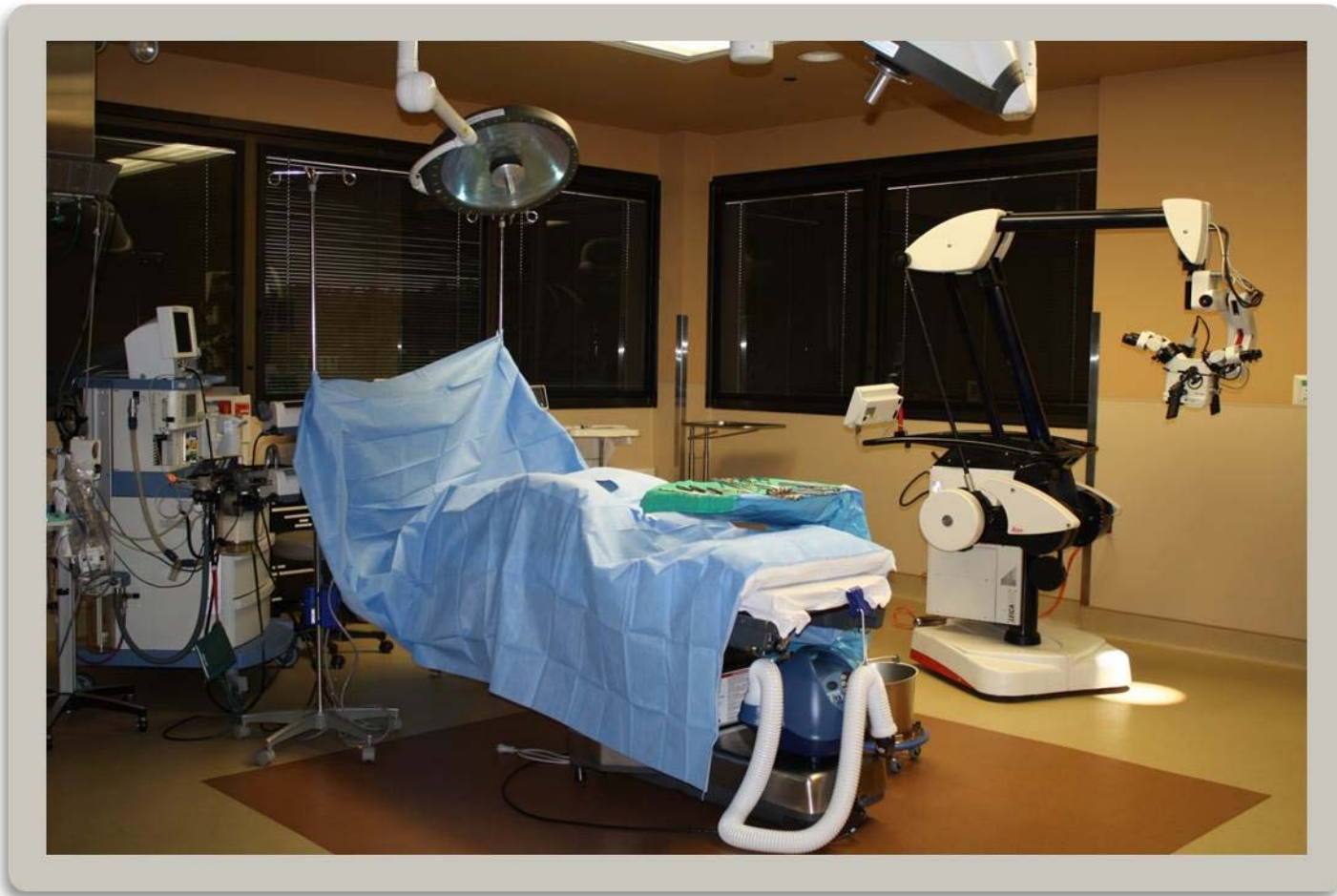

JOHN V. PRUNSKIS M.D. FIPP
ILLINOIS PAIN INSTITUTE
WWW.ILLINOISPAIN.COM

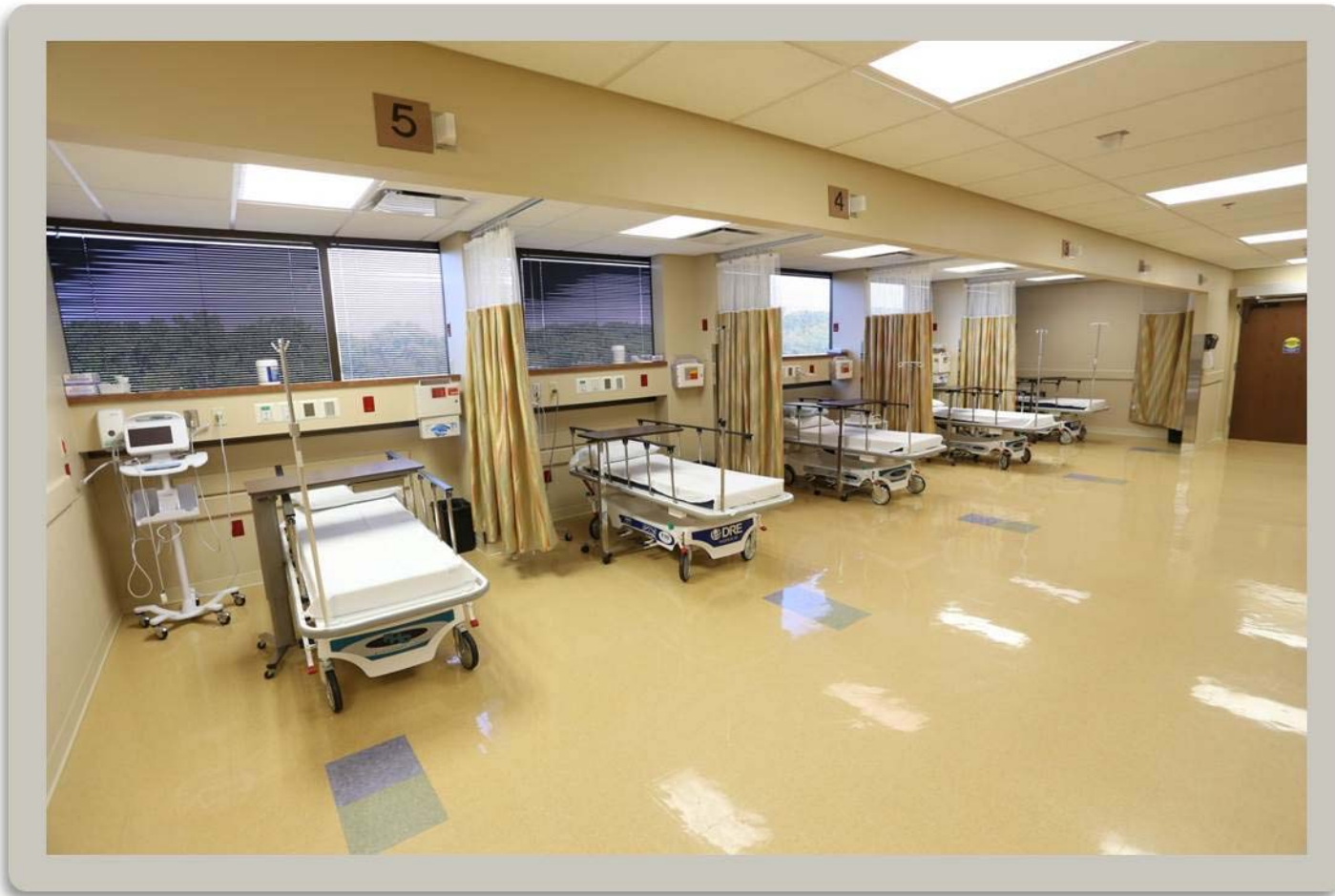

JOHN V. PRUNSKIS M.D. FIPP
ILLINOIS PAIN INSTITUTE
WWW.ILLINOISPAIN.COM

IASP PAIN DEFINITION

Pain is an unpleasant sensory and emotional experience associated with actual or potential tissue damage or described in terms of such damage.



JOHN V. PRUNSKIS M.D. FIPP
ILLINOIS PAIN INSTITUTE
WWW.ILLINOISPAIN.COM

ACUTE PAIN

- Nociception
- Biological purpose
- Resolves as healing progresses



JOHN V. PRUNSKIS M.D. FIPP
ILLINOIS PAIN INSTITUTE
WWW.ILLINOISPAIN.COM

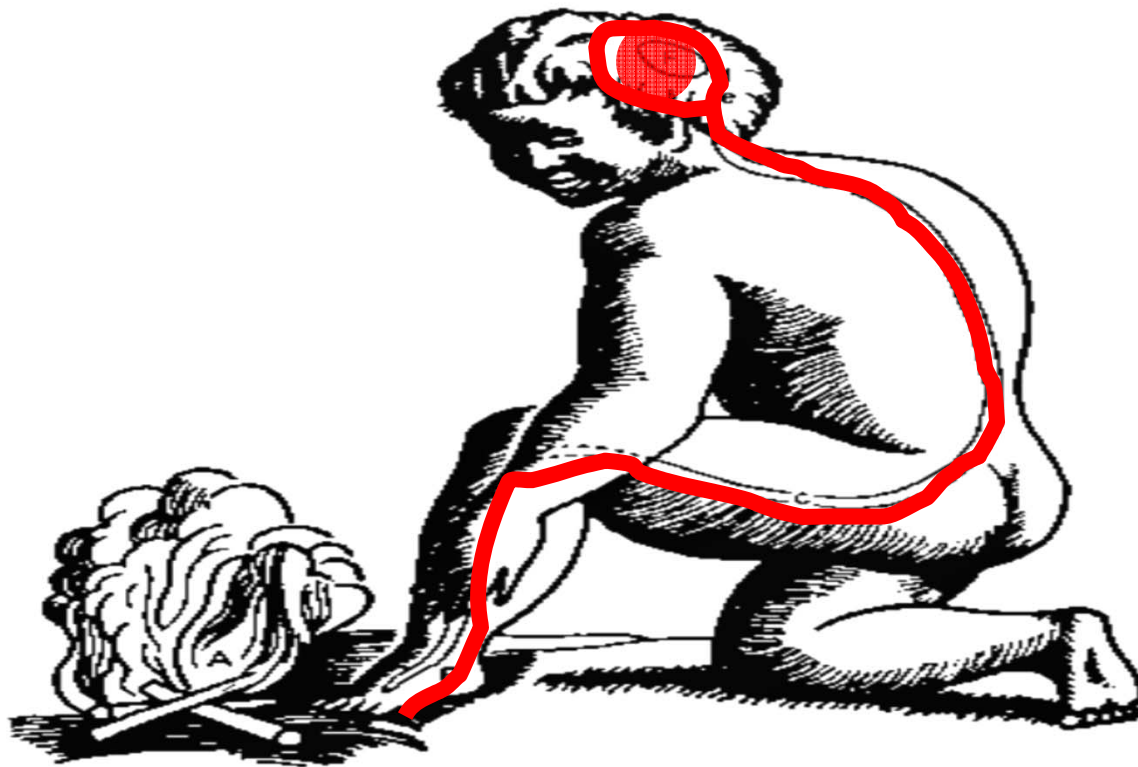

FIG. 1-1. Descartes' (1664) concept of the pain pathway. He writes: "If for example fire (A) comes near the foot (B), the minute particles of this fire, which as you know move with great velocity, have the power to set in motion the spot of the skin of the foot which they touch, and by this means pulling upon the delicate thread (cc) which is attached to the spot of the skin, they open up at the same instant the pore (d.e.) against which the delicate thread ends, just as by pulling at one end of a rope makes to strike at the same instant a bell which hangs at the other end." From Melzack, R., and Wall, P.D.: *Pain mechanisms: A new theory*. Science, 150:971, 1965.





JOHN V. PRUNSKIS M.D. FIPP
ILLINOIS PAIN INSTITUTE
WWW.ILLINOISPAIN.COM

NON-ACUTE PAIN

- Pain that persists beyond the normal course of healing
- May be a destructive, malevolent force



JOHN V. PRUNSKIS M.D. FIPP
ILLINOIS PAIN INSTITUTE
WWW.ILLINOISPAIN.COM



JOHN V. PRUNSKIS M.D. FIPP
ILLINOIS PAIN INSTITUTE
WWW.ILLINOISPAIN.COM

MOST PATIENTS:

- Want to get better
- Are not seeking secondary gain
- Are not malingering
- Do not have a low pain threshold
- Do not have a personality disorder
- Do not have a mental illness



**JOHN V. PRUNSKIS M.D. FIPP
ILLINOIS PAIN INSTITUTE
WWW.ILLINOISPAIN.COM**

BIOLOGICAL CAUSES FOR PAIN:

- Muscle strain
- Joint inflammation
- Spinal nerve root irritation
- Disc inflammation
- Nerve damage
- Scar



**JOHN V. PRUNSKIS M.D. FIPP
ILLINOIS PAIN INSTITUTE
WWW.ILLINOISPAIN.COM**

MANAGEMENT OPTIONS:

- Invasive treatments
- Physical therapy
- Medications
- Implantable pain systems
- Surgery
- Alternative medicine



JOHN V. PRUNSKIS M.D. FIPP
ILLINOIS PAIN INSTITUTE
WWW.ILLINOISPAIN.COM

**Interventional Pain Management
is a Distinct Medical Specialty with it's
own Medicare and AMA Designation
Code**



**JOHN V. PRUNSKIS M.D. FIPP
ILLINOIS PAIN INSTITUTE
WWW.ILLINOISPAIN.COM**

WHEN TO CONSULT THE ILLINOIS PAIN INSTITUTE

- The sooner the better
- Precision diagnosis
- Precision treatment
- Inadequate analgesia
- Previous treatment failure
- Excessive side effects from present treatment



JOHN V. PRUNSKIS M.D. FIPP
ILLINOIS PAIN INSTITUTE
WWW.ILLINOISPAIN.COM

PAIN MANAGEMENT OPTIONS:

- Invasive interventional procedures
- Physical therapy
- Medication management



JOHN V. PRUNSKIS M.D. FIPP
ILLINOIS PAIN INSTITUTE
WWW.ILLINOISPAIN.COM

OUTCOME FOR INTERVENTIONAL PAIN TREATMENT

- Make a diagnosis (usually)
- Reduce and control pain
- Improve functional ability



JOHN V. PRUNSKIS M.D. FIPP
ILLINOIS PAIN INSTITUTE
WWW.ILLINOISPAIN.COM

MEDICATION MANAGEMENT

- NSAIDS and Cox-2
- Acetaminophen
- Anti-depressants
- Anti-seizure drugs
- Muscle relaxants
- Tramadol(Ultram)
- Opiates



JOHN V. PRUNSKIS M.D. FIPP
ILLINOIS PAIN INSTITUTE
WWW.ILLINOISPAIN.COM

INVASIVE SPINAL PROCEDURES

- Increasing number of “pain” doctors
- Exponential increase in the use of invasive pain treatments



JOHN V. PRUNSKIS M.D. FIPP
ILLINOIS PAIN INSTITUTE
WWW.ILLINOISPAIN.COM

COMMON GOALS OF PHYSICIANS, PATIENTS AND INSURERS:

- Identify and treat disease
- Control pain and improve function
- Prevent inappropriate and/or ineffective medical care
- Weigh risks and benefits of therapy
- Return patient to work and normal life
- Avoid red tape and administrative hassles
- Obtain payment for services rendered



JOHN V. PRUNSKIS M.D. FIPP
ILLINOIS PAIN INSTITUTE
WWW.ILLINOISPAIN.COM

TRENDS

- Interventional Pain Medicine as an independent specialty
- Continuing advances in pain science
- Precision diagnosis and treatment of pain
- Cost containment



JOHN V. PRUNSKIS M.D. FIPP
ILLINOIS PAIN INSTITUTE
WWW.ILLINOISPAIN.COM

WHEN PAIN PERSISTS

- Multiple physicians may become involved
- Medical care may not be coordinated
- Iatrogenic injury is possible e.g. “failed back surgery syndrome”
- Patients are often labeled “crocks”
- Chemical dependency may occur
- Costs may escalate



JOHN V. PRUNSKIS M.D. FIPP
ILLINOIS PAIN INSTITUTE
WWW.ILLINOISPAIN.COM

EVALUATION

- MUSCULAR/SOFT TISSUE PAIN
- FACET JOINT PAIN
- SACROILIAC JOINT PAIN
- CANCER PAIN
- NERVE IRRITATION
- DISCOGENIC PAIN
- ADHESIONS



JOHN V. PRUNSKIS M.D. FIPP
ILLINOIS PAIN INSTITUTE
WWW.ILLINOISPAIN.COM

SPINAL AND BACK PAIN

- Anatomic anomalies (scoliosis)
- Metabolic (osteoporosis)
- Infection
- Inflammatory disease (osteoarthritis)
- Malignant neoplasm
- Trauma (strain, facet arthritis)
- Degenerative disease (spinal stenosis)
- Visceral pain (referred)
- Psychosocial



JOHN V. PRUNSKIS M.D. FIPP
ILLINOIS PAIN INSTITUTE
WWW.ILLINOISPAIN.COM

MYOFASCIAL PAIN SYNDROME

- Diagnose cause and muscles affected
- Correct perpetuating factors
- Medications
- Injection therapy
- Physical therapy



JOHN V. PRUNSKIS M.D. FIPP
ILLINOIS PAIN INSTITUTE
WWW.ILLINOISPAIN.COM

MYOFASCIAL TRIGGER POINT

- SERRATUS POSTERIOR SUPERIOR

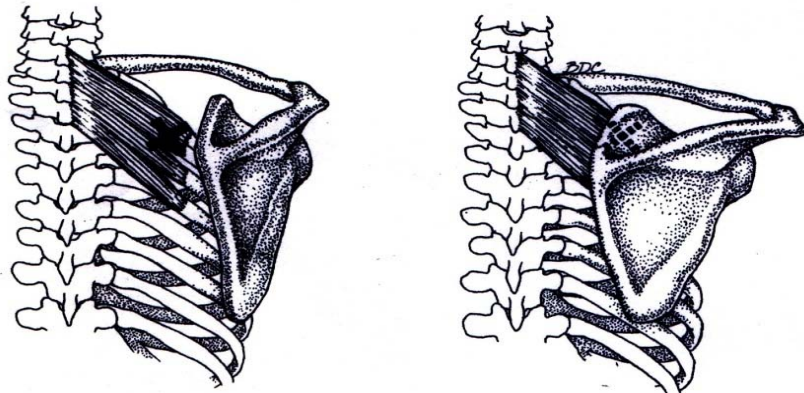
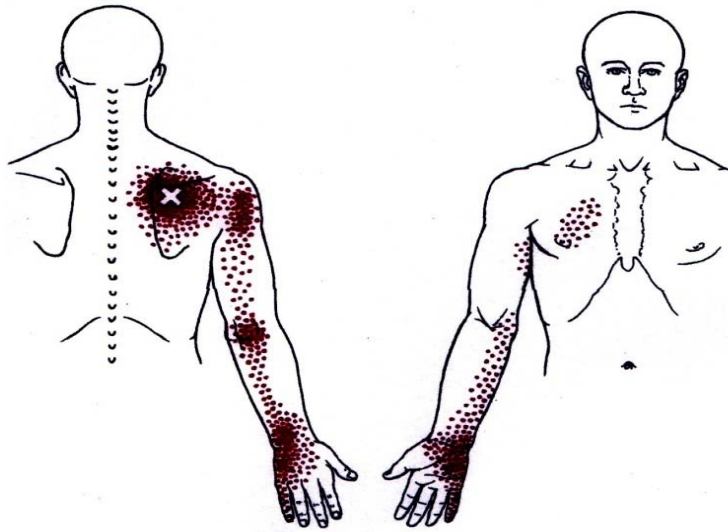

JOHN V. PRUNSKIS M.D. FIPP
ILLINOIS PAIN INSTITUTE
WWW.ILLINOISPAIN.COM

Common Trigger Points in Myofascial Pain Syndrome

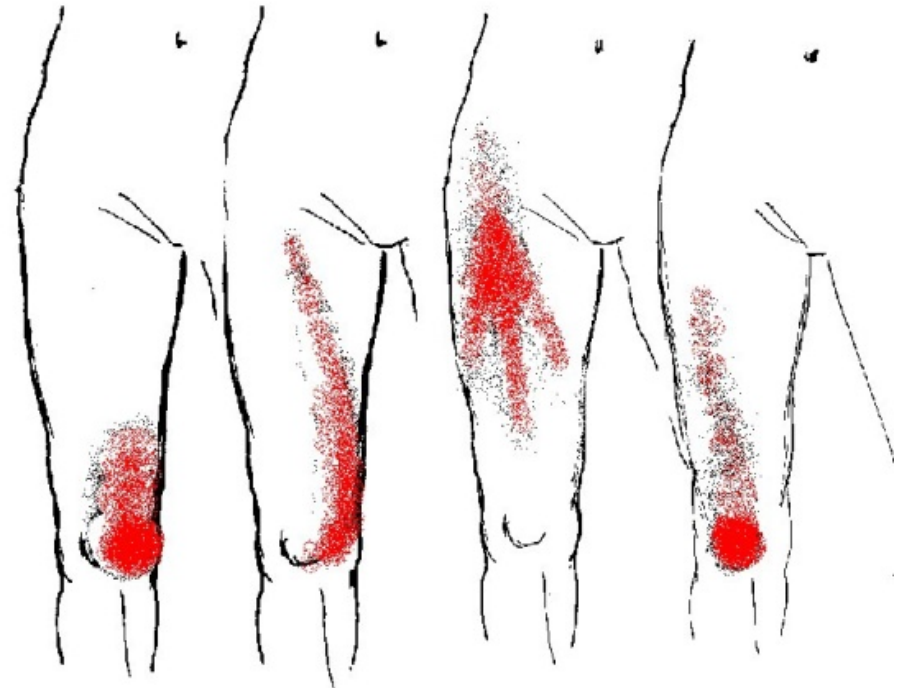
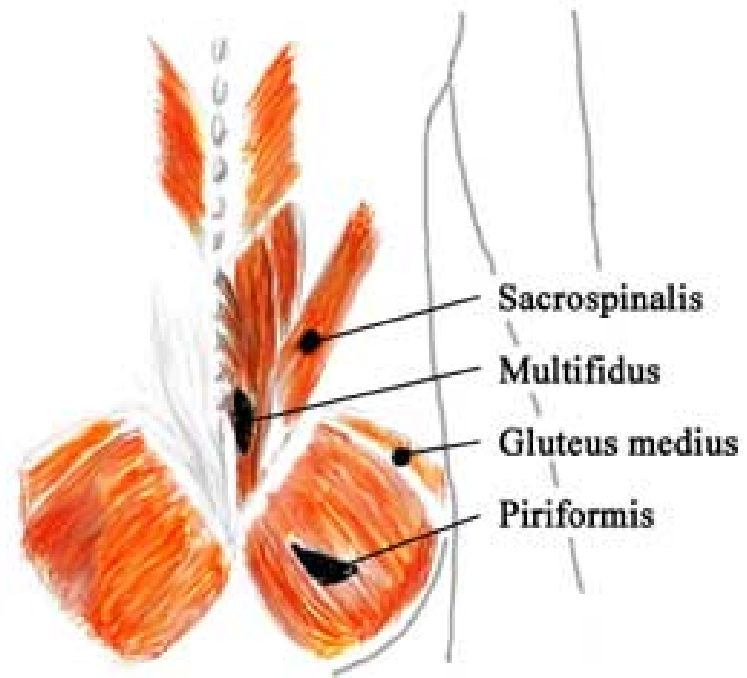

JOHN V. PRUNSKIS M.D. FIPP
ILLINOIS PAIN INSTITUTE
WWW.ILLINOISPAIN.COM

FLUOROSCOPY HAS REVOLUTIONIZED PAIN MANAGEMENT

- Increased precision
- Increased safety
- Increased comfort
- Better outcomes
- Better science
- New procedures



JOHN V. PRUNSKIS M.D. FIPP
ILLINOIS PAIN INSTITUTE
WWW.ILLINOISPAIN.COM





CERVICAL FACETS

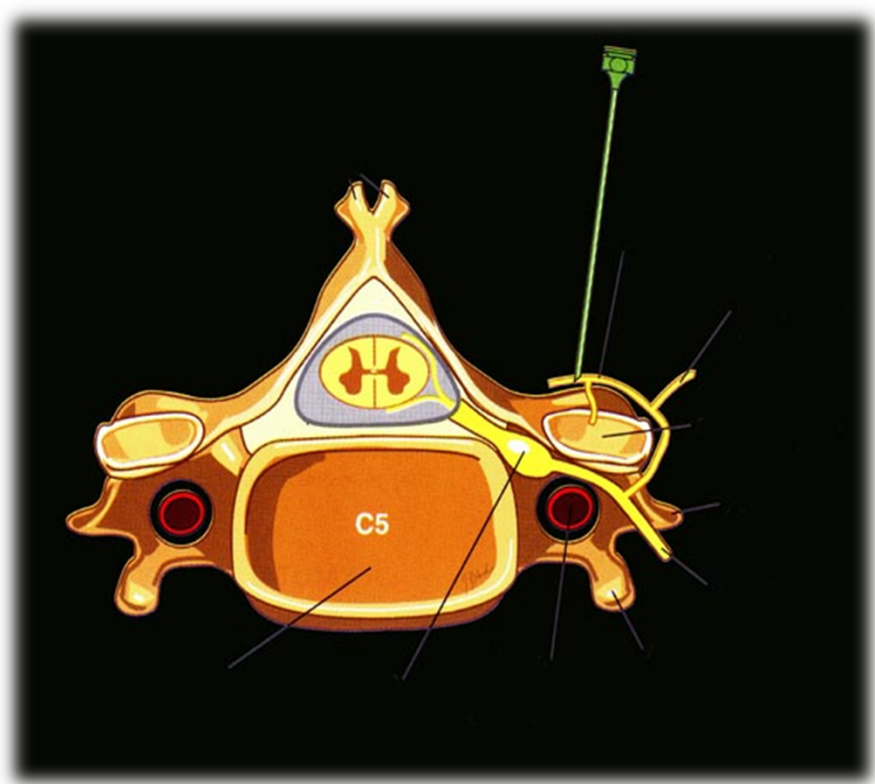
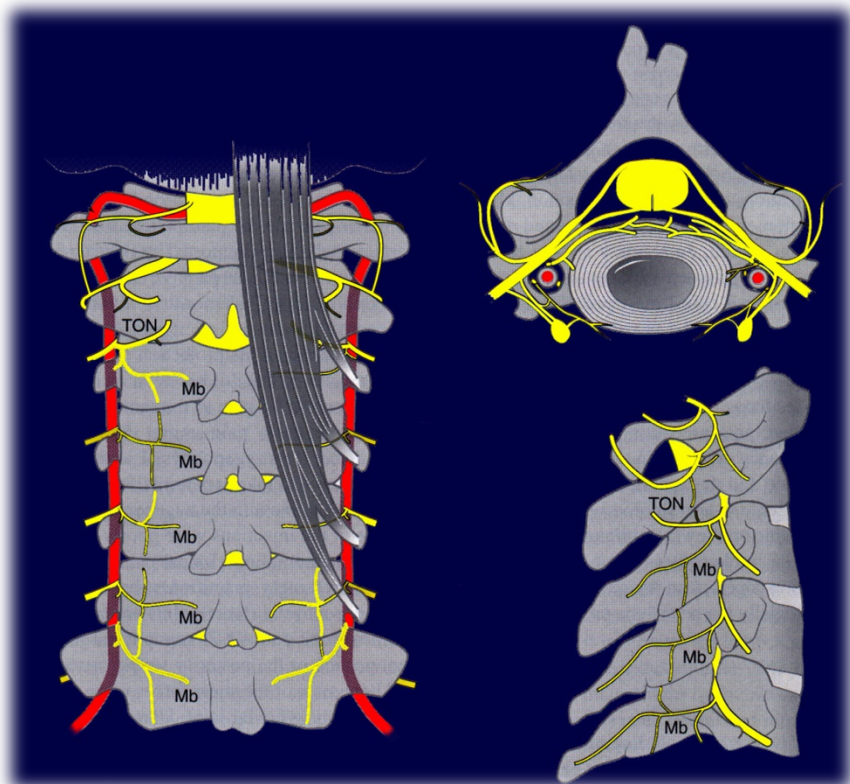

JOHN V. PRUNSKIS M.D. FIPP
ILLINOIS PAIN INSTITUTE
WWW.ILLINOISPAIN.COM

CERVICAL FACET PAIN

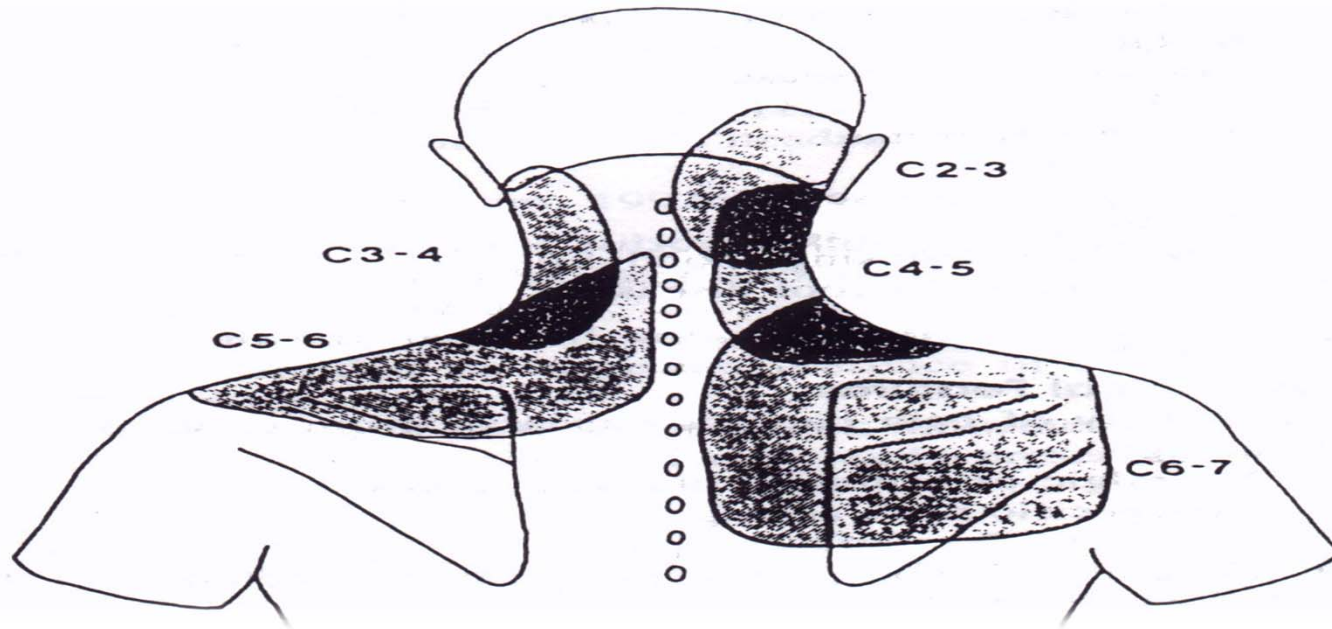

JOHN V. PRUNSKIS M.D. FIPP
ILLINOIS PAIN INSTITUTE
WWW.ILLINOISPAIN.COM

BACK PAIN

- More than 75% of adults will experience significant LBP
- 5% will require hospitalization
- 1-2% require some type of surgical procedure
- Significant cause of lost work



JOHN V. PRUNSKIS M.D. FIPP
ILLINOIS PAIN INSTITUTE
WWW.ILLINOISPAIN.COM

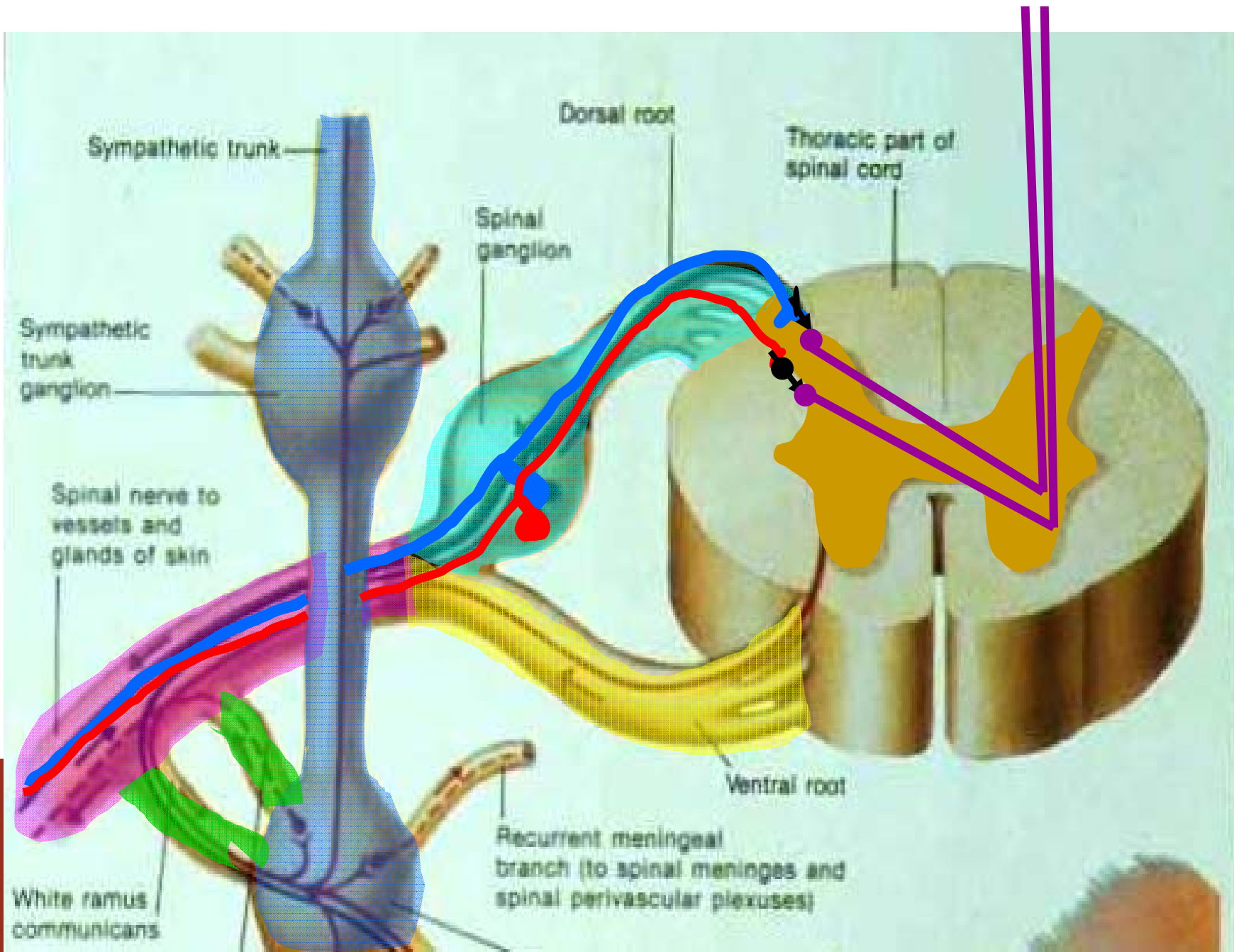

DISC

Thoracic part of spinal cord

phospholipase A2
prostaglandin E
various polypeptides

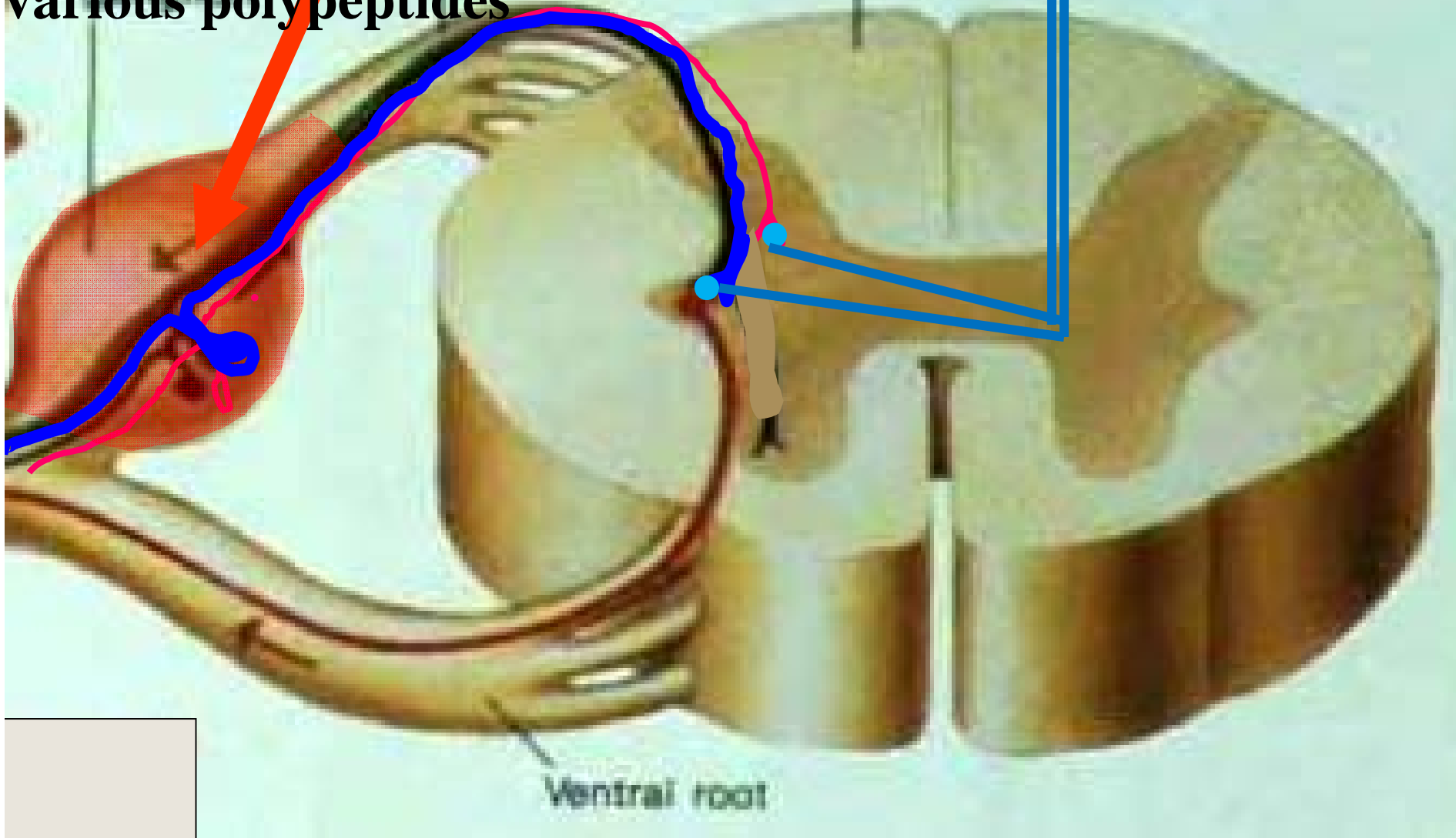

Role of Inflammation in Lumbar Pain

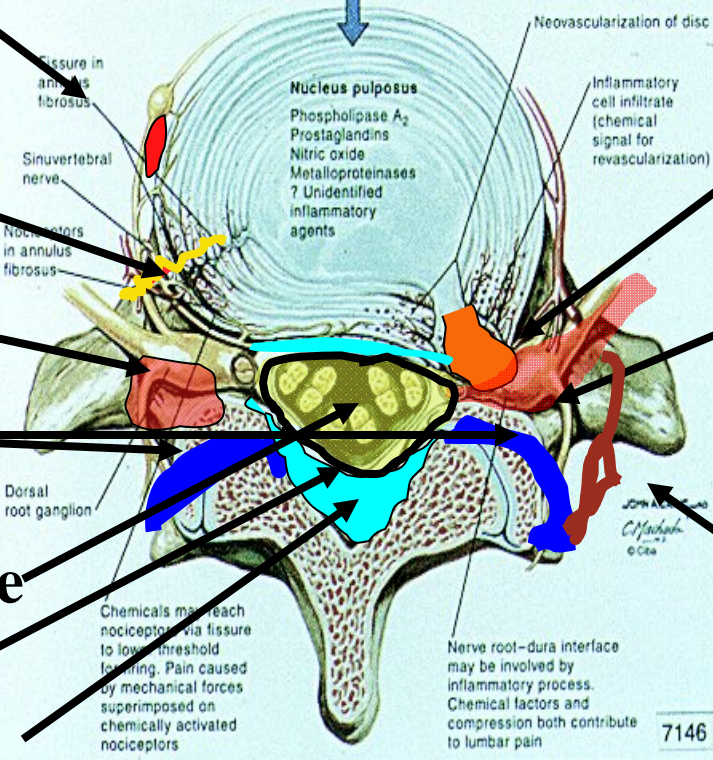
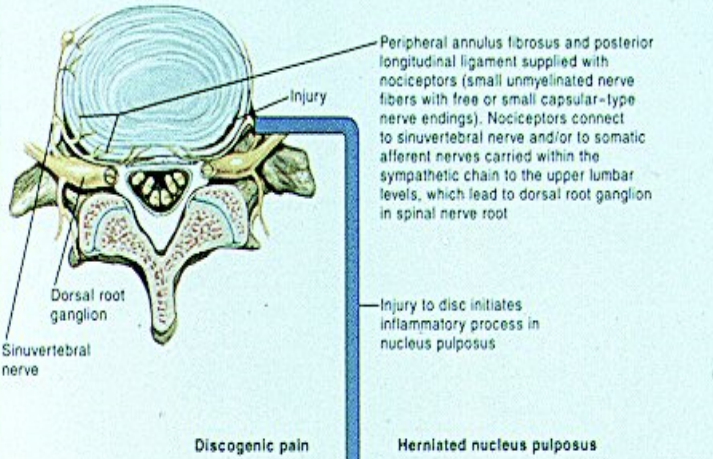

sympathetic ganglion

annular fissure

dorsal root ganglion

facet joints

intrathecal space

dura

epidural space

disc herniation

compressed dorsal root ganglion

medial branch nerve to facet joint

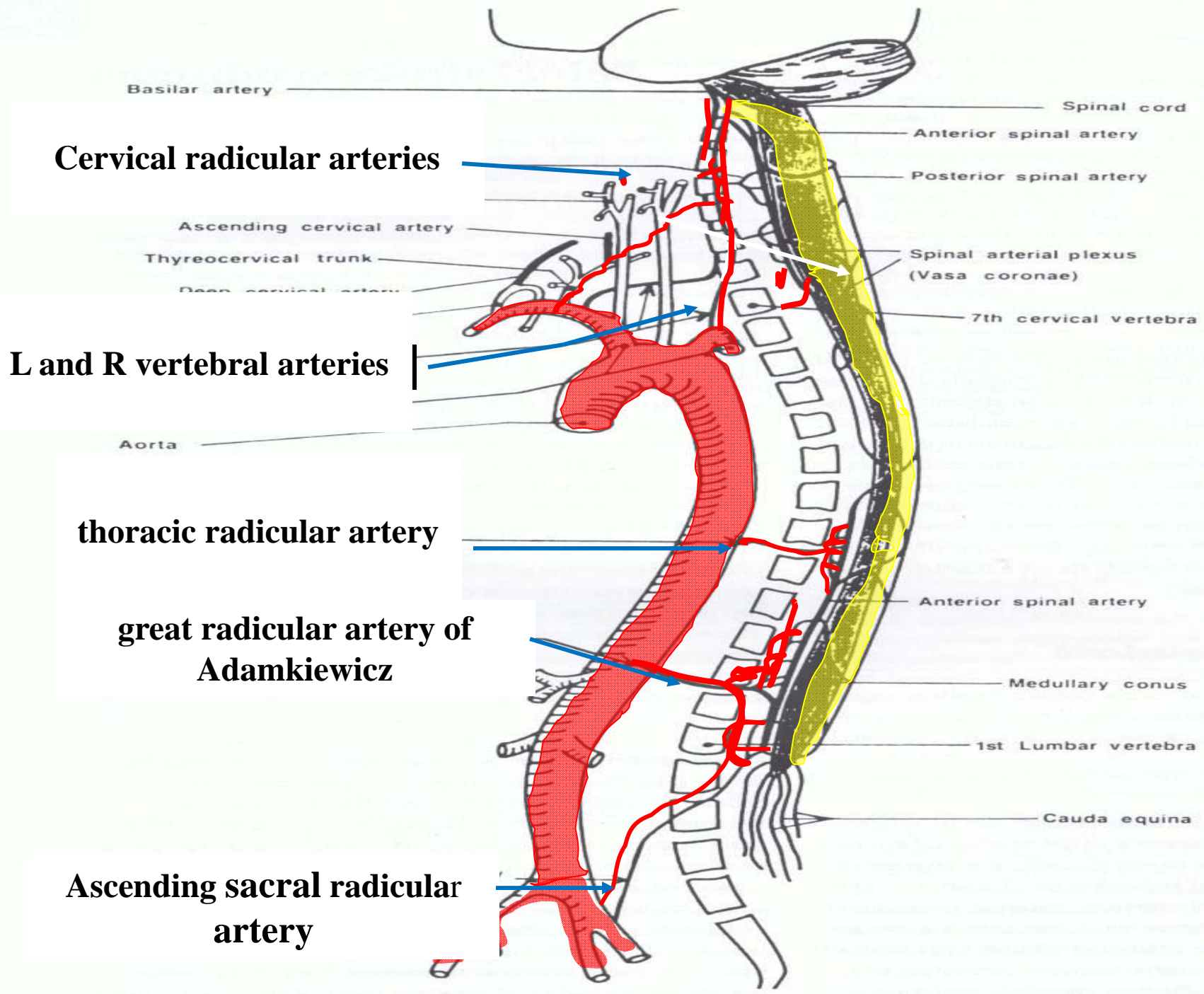

MAPS MPC
10/22/2002
3:47:00 PM

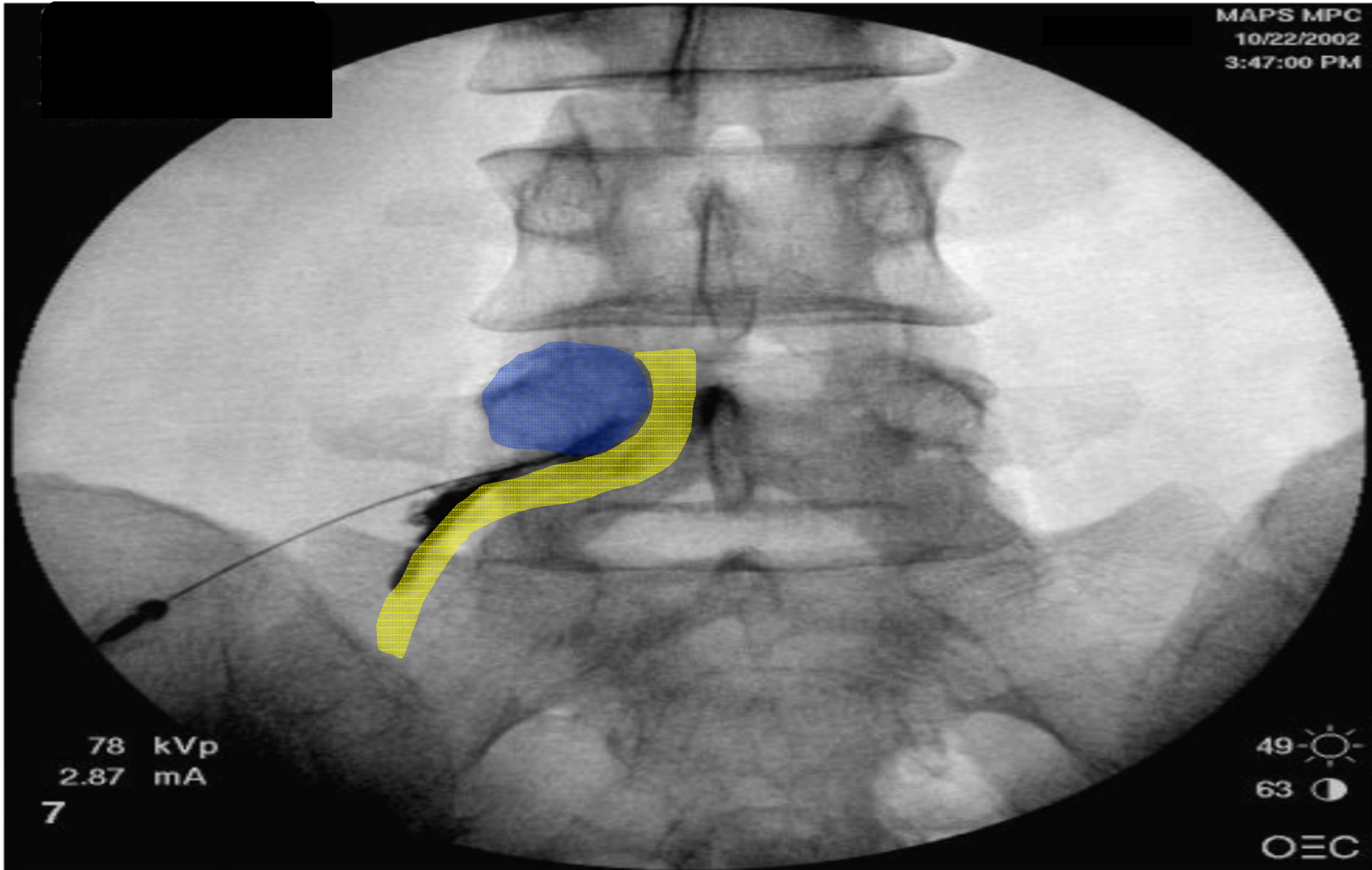

78 kVp
2.87 mA
7

49 ☀
63 ☾
OEC



JOHN V. PRUNSKIS M.D. FIPP
ILLINOIS PAIN INSTITUTE
WWW.ILLINOISPAIN.COM

FACET JOINT ARTHROPATHY

SYMPTOMS

- Hip and buttock pain
- Cramping lower extremity pain
- Low back stiffness

SIGNS

- Paraspinal tenderness
- Pain on extension or lateral flexion
- Pain on affected side on lateral rotation
- Hip, Buttock, or Back pain on strait leg raise
- Absence of nerve root irritation signs



JOHN V. PRUNSKIS M.D. FIPP
ILLINOIS PAIN INSTITUTE
WWW.ILLINOISPAIN.COM

LUMBAR FACETS

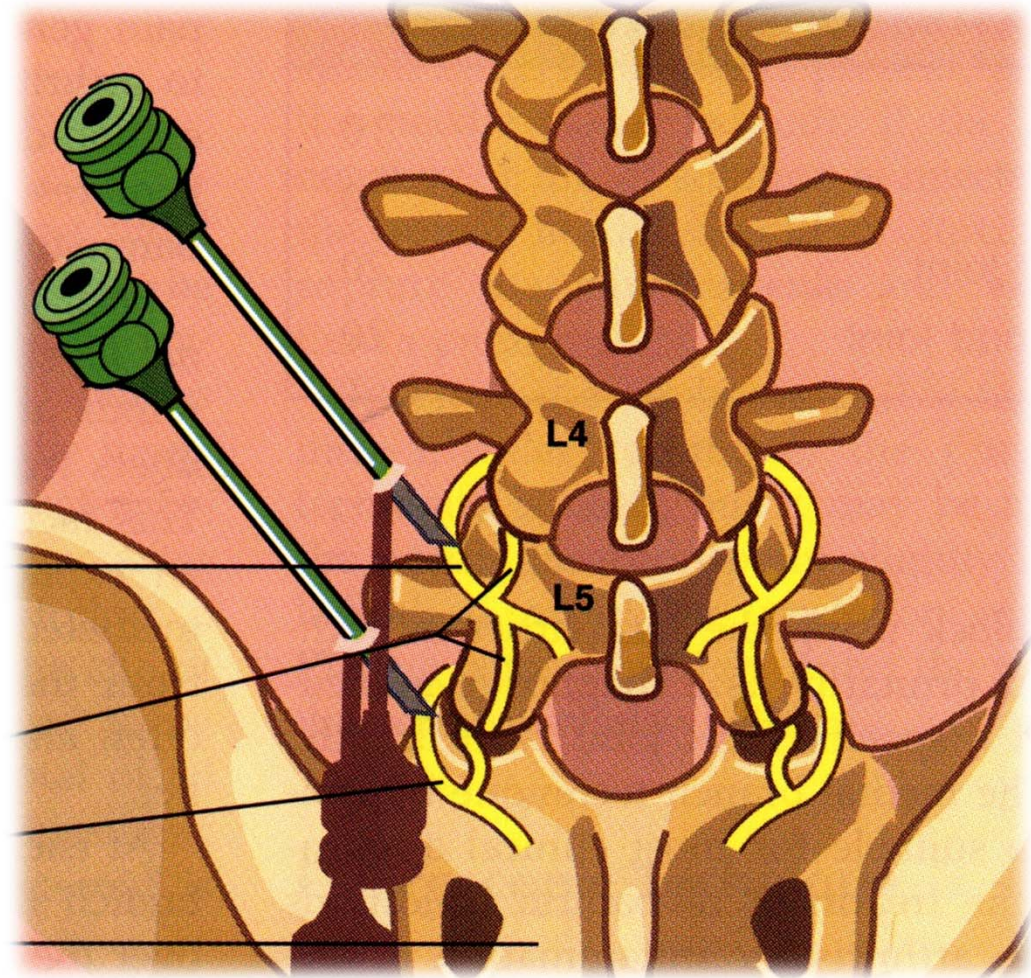

JOHN V. PRUNSKIS M.D. FIPP
ILLINOIS PAIN INSTITUTE
WWW.ILLINOISPAIN.COM

SACROILIAC JOINT PAIN

Pain in ipsilateral leg or groin

Pain after “rotation with axial load”

DIAGNOSIS

- Radiographs, CT, MRI
- Injection of local anesthetic

TREATMENT

- Medications
- Sacroiliac joint injection vs. sacral nerve blockade
- Radiofrequency lesioning
- Physical therapy
- Correct abnormal force vectors



JOHN V. PRUNSKIS M.D. FIPP
ILLINOIS PAIN INSTITUTE
WWW.ILLINOISPAIN.COM

SACROILIAC JOINT PAIN

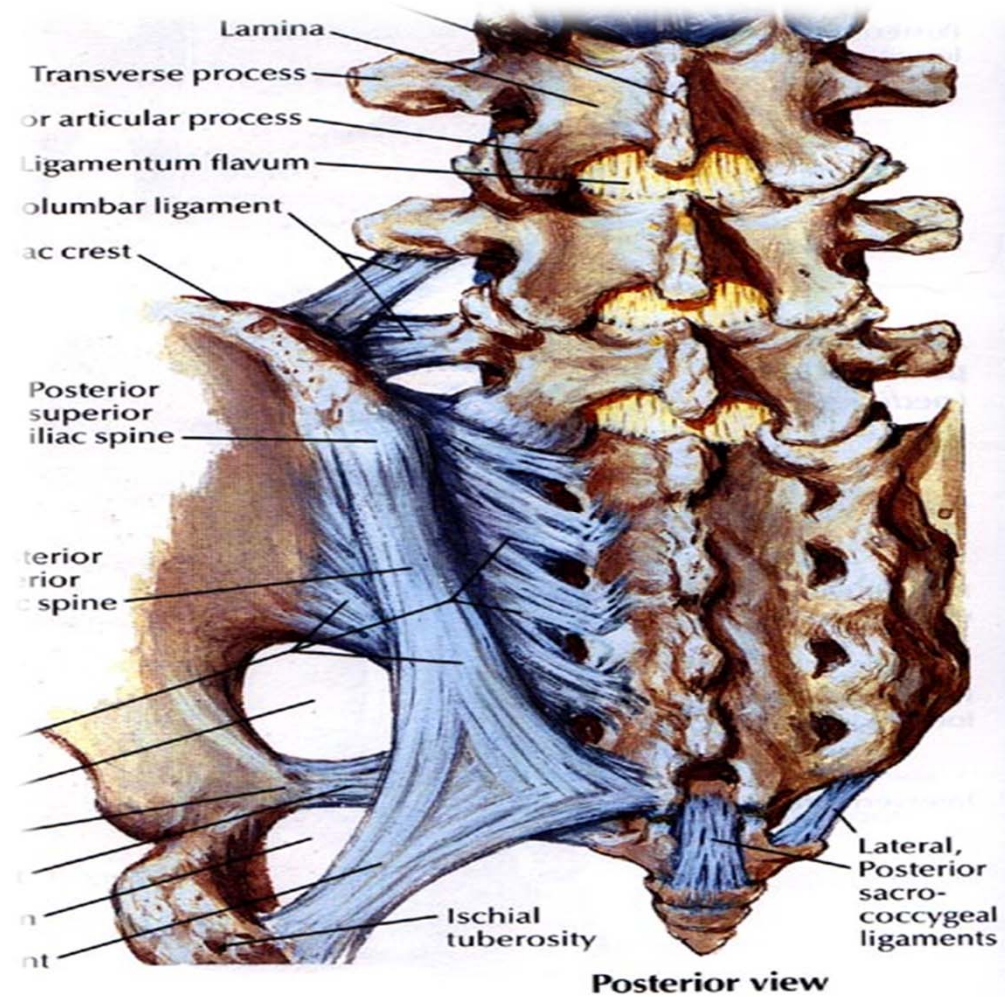

JOHN V. PRUNSKIS M.D. FIPP
ILLINOIS PAIN INSTITUTE
WWW.ILLINOISPAIN.COM

DISCOGENIC PAIN

- AXIAL
- BUTTOCK
- HIP
- GROIN
- LOWER LIMB



JOHN V. PRUNSKIS M.D. FIPP
ILLINOIS PAIN INSTITUTE
WWW.ILLINOISPAIN.COM

Internal Disc Disruption

phospholipase A2

prostaglandin E

histamine

inflammatory
polypeptides

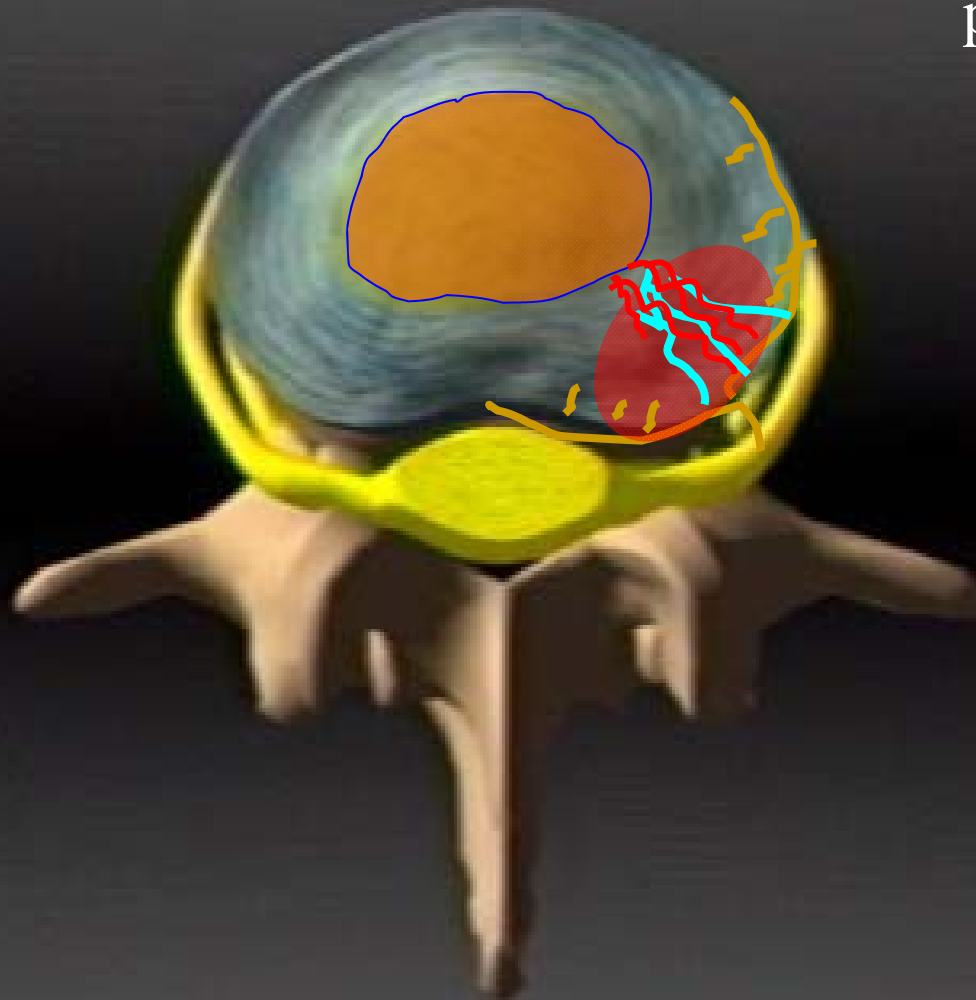

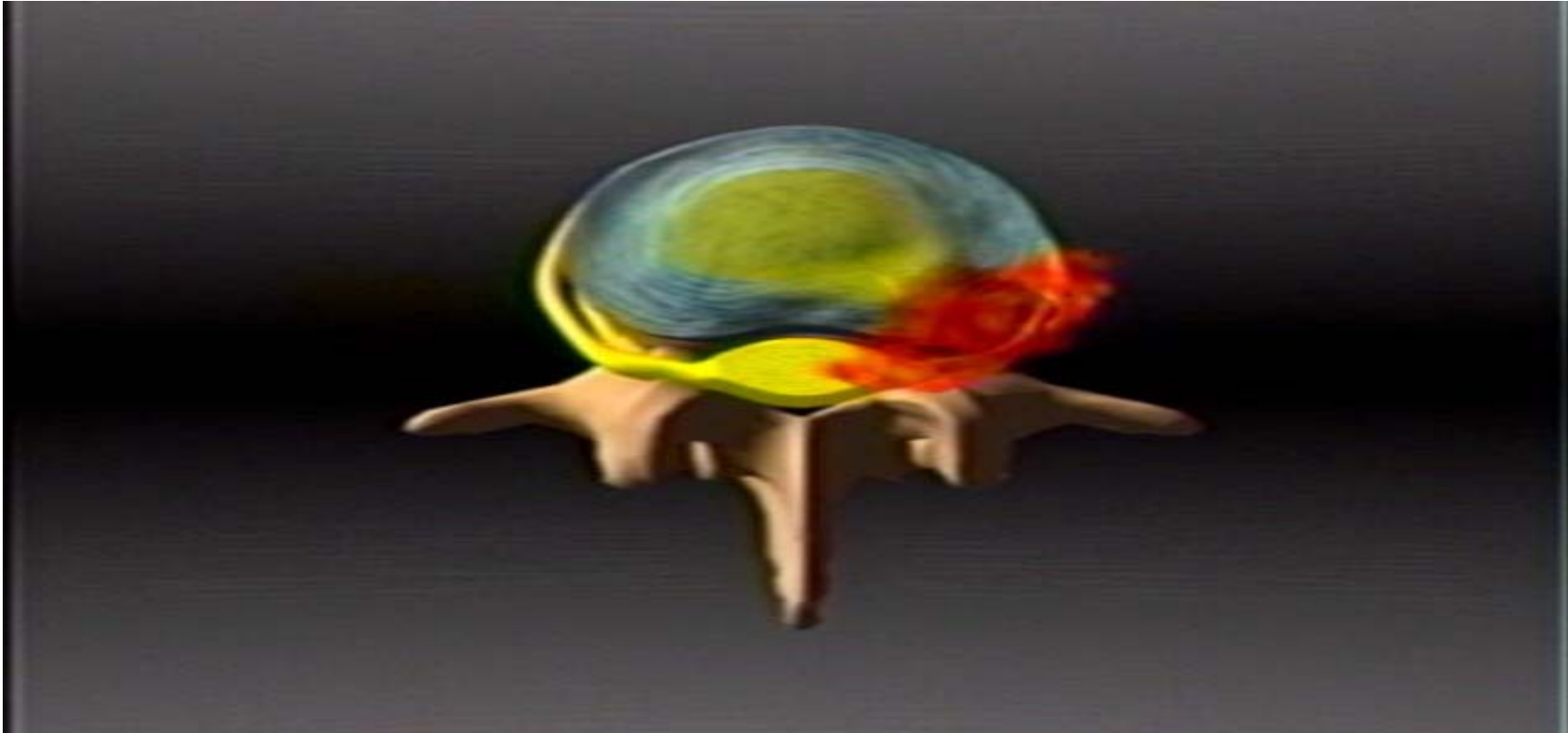

JOHN V. PRUNSKIS M.D. FIPP
ILLINOIS PAIN INSTITUTE
WWW.ILLINOISPAIN.COM

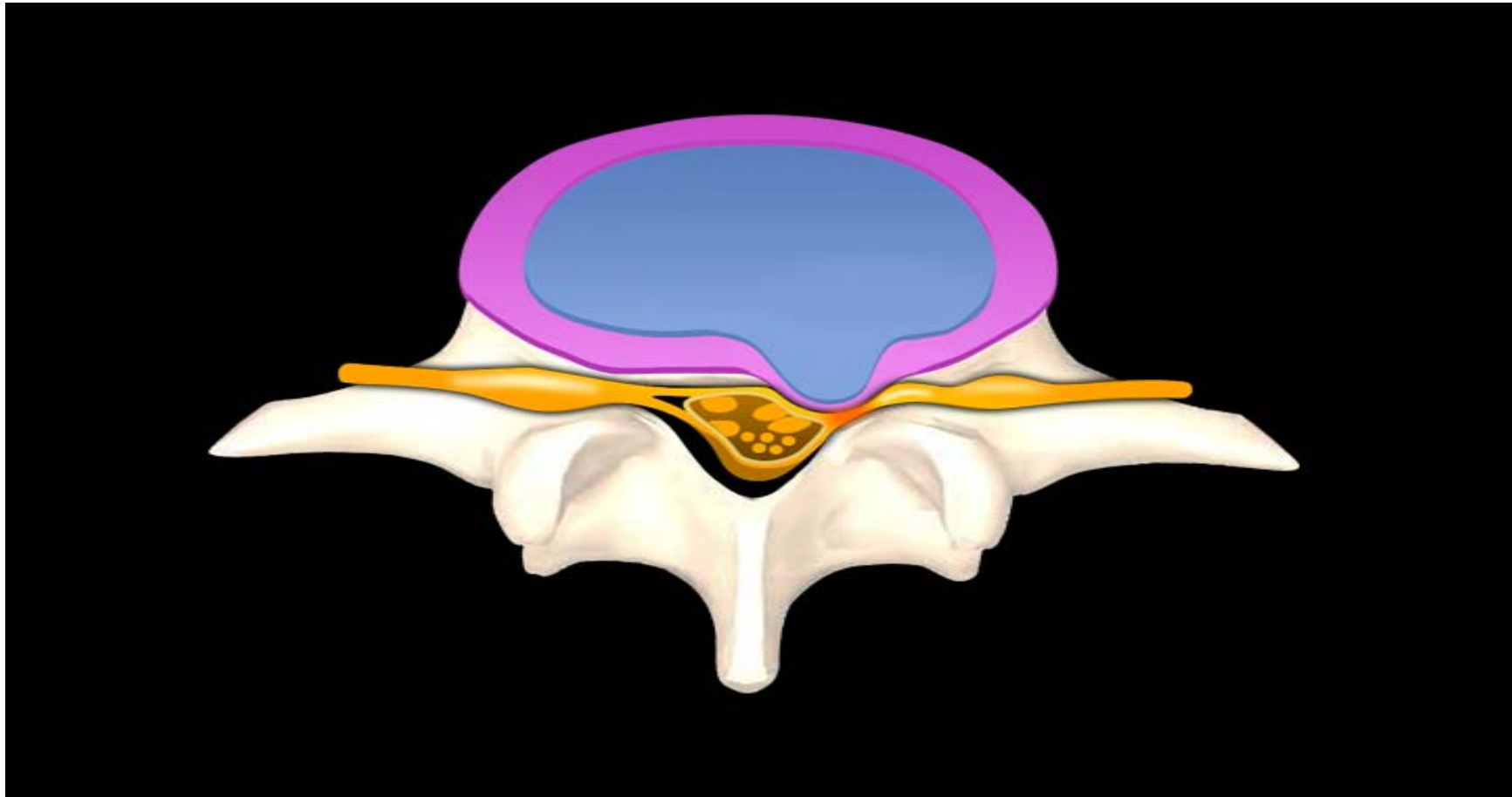

JOHN V. PRUNSKIS M.D. FIPP
ILLINOIS PAIN INSTITUTE
WWW.ILLINOISPAIN.COM

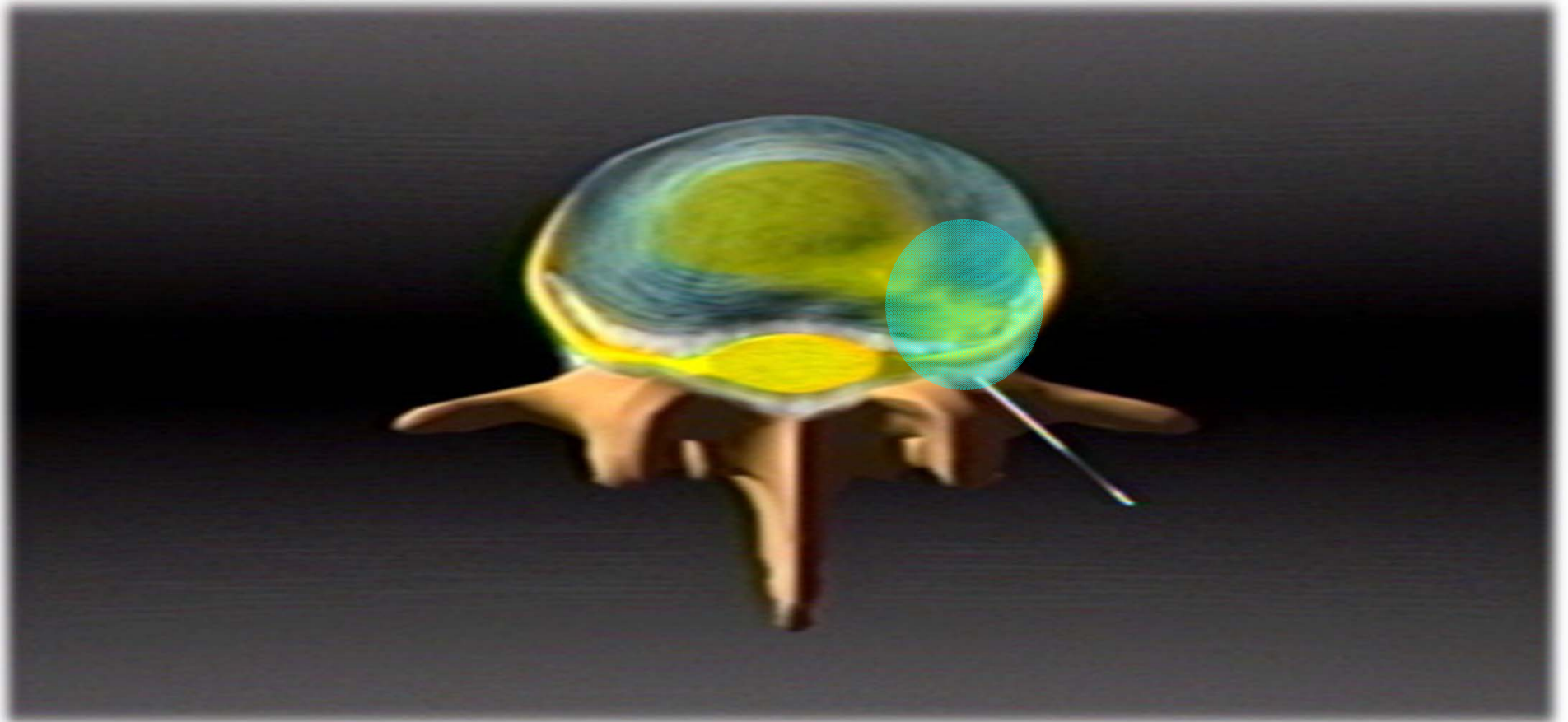

JOHN V. PRUNSKIS M.D. FIPP
ILLINOIS PAIN INSTITUTE
WWW.ILLINOISPAIN.COM

DISC EVALUATION

DISCOGRAPHY

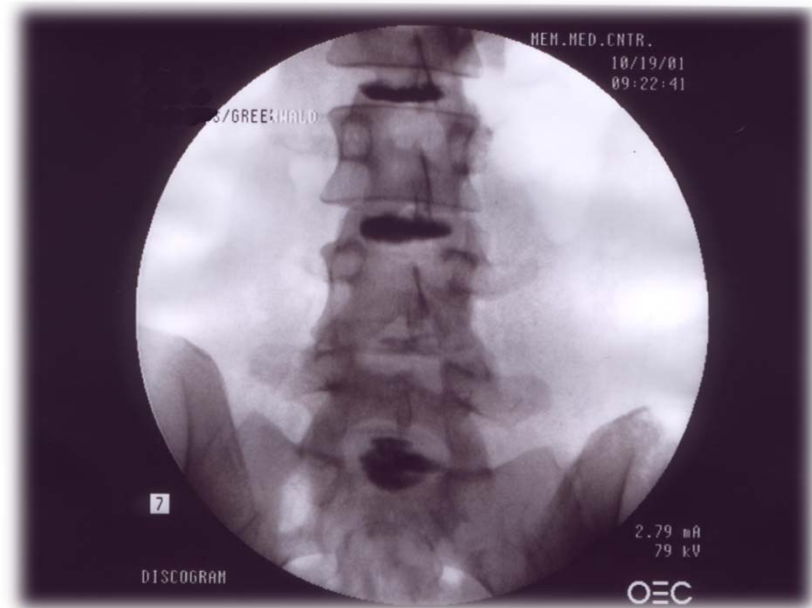
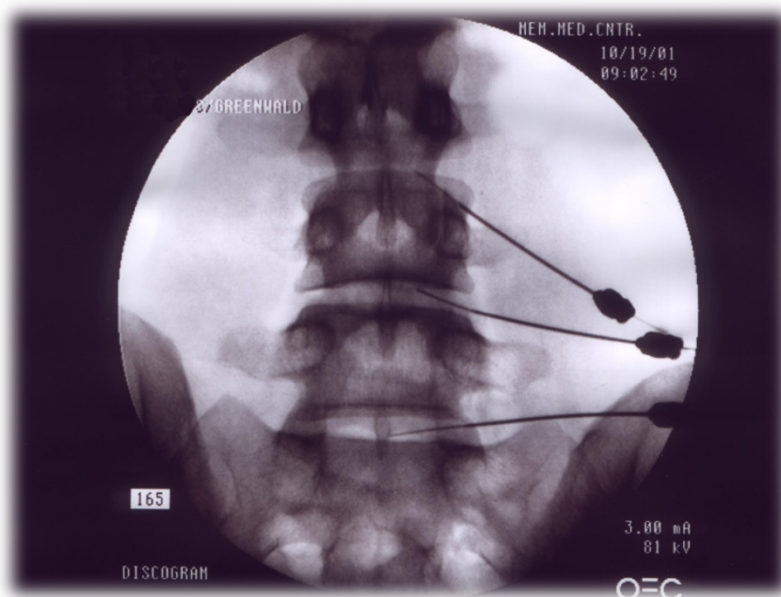

JOHN V. PRUNSKIS M.D. FIPP
ILLINOIS PAIN INSTITUTE
WWW.ILLINOISPAIN.COM

02/08/00
12:08:28

R

155

7.16 mA
120 kV

DISCO

OEC

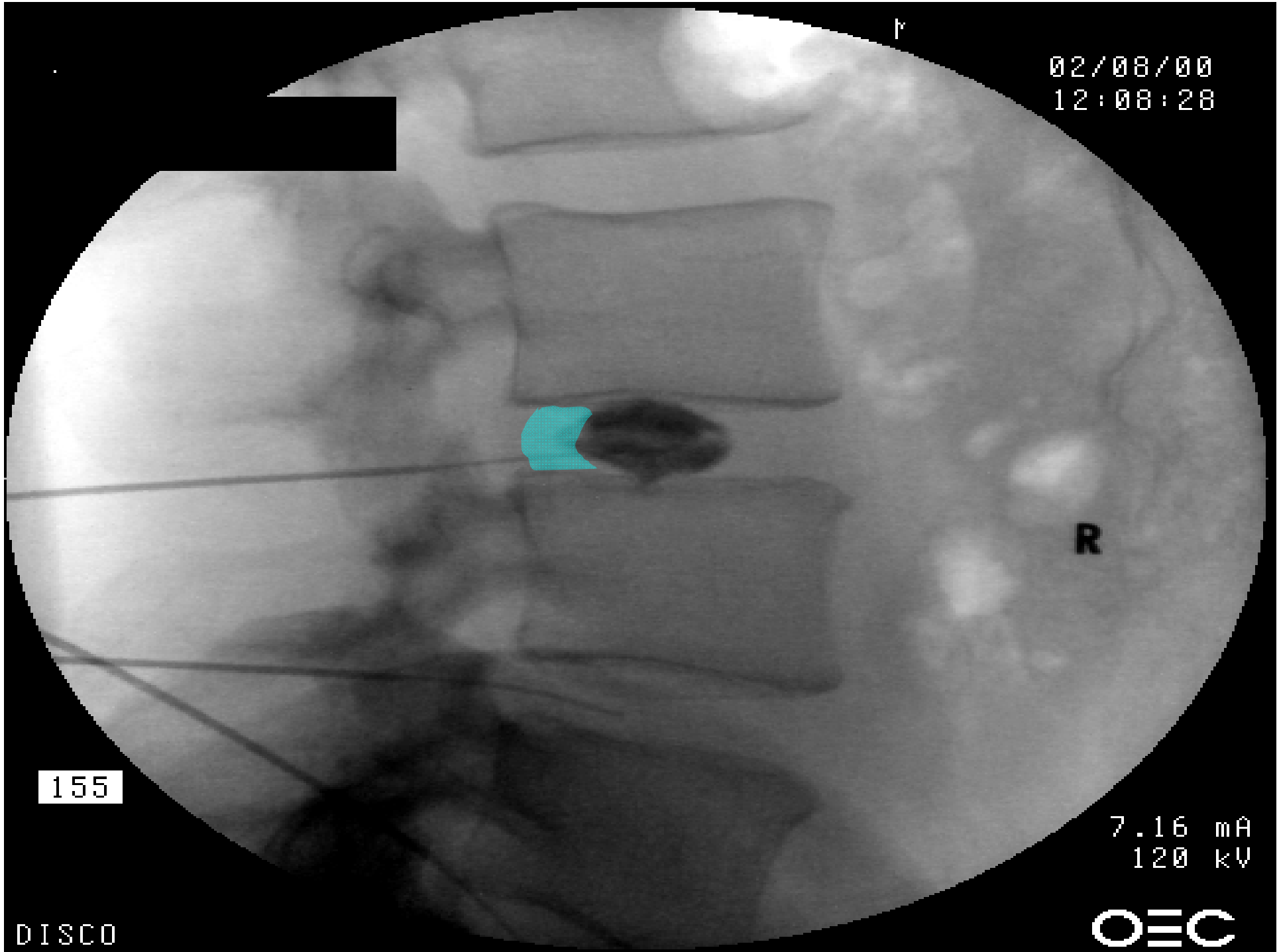

06/13/00
10:42:02

123

4.09 mA
77 kV

LUMBAR DISCO

OEC

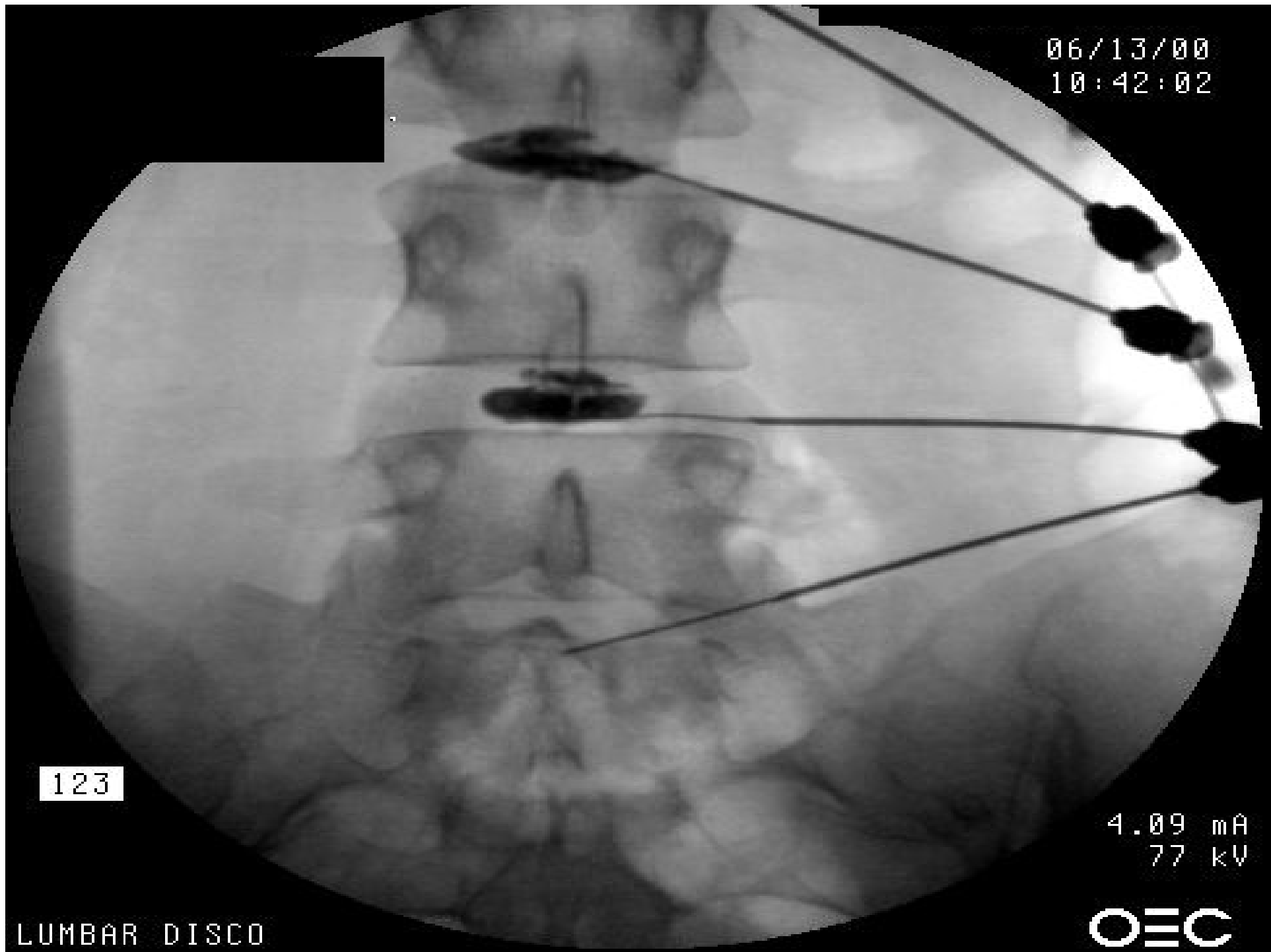

SPINAL CORD STIMULATOR

- PATIENT SELECTION CRITERIA
- Demonstrated pathology
- Failure of conservative therapy
- Surgery not indicated
- No untreated drug habituation
- Psychiatric clearance
- Primarily radicular pain
- Successful trial
- No other contraindications



JOHN V. PRUNSKIS M.D. FIPP
ILLINOIS PAIN INSTITUTE
WWW.ILLINOISPAIN.COM

04/17/98
10:50:52

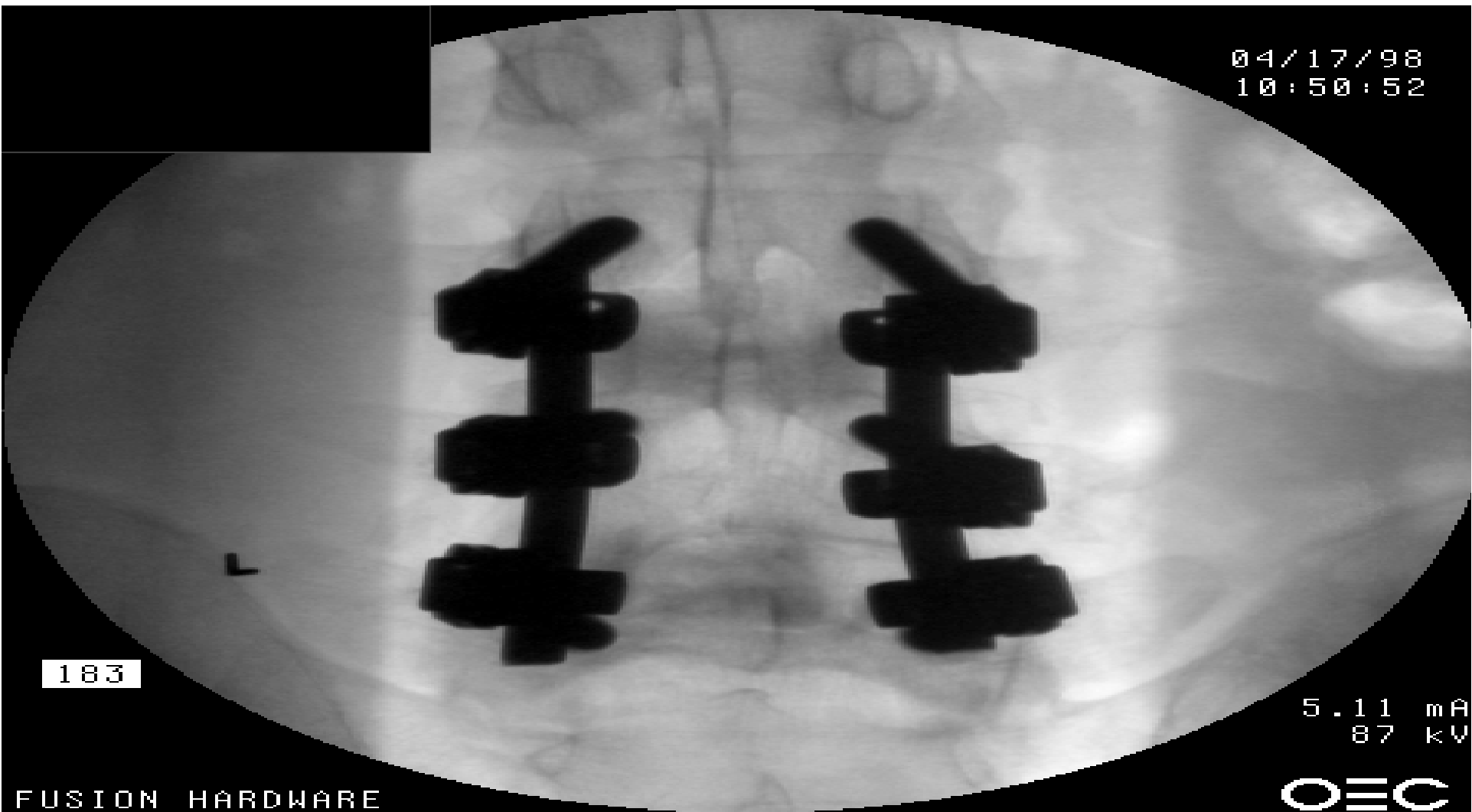

183

5.11 mA
87 kV

FUSION HARDWARE

OEC



JOHN V. PRUNSKIS M.D. FIPP
ILLINOIS PAIN INSTITUTE
WWW.ILLINOISPAIN.COM

08/23/99
13:33:15

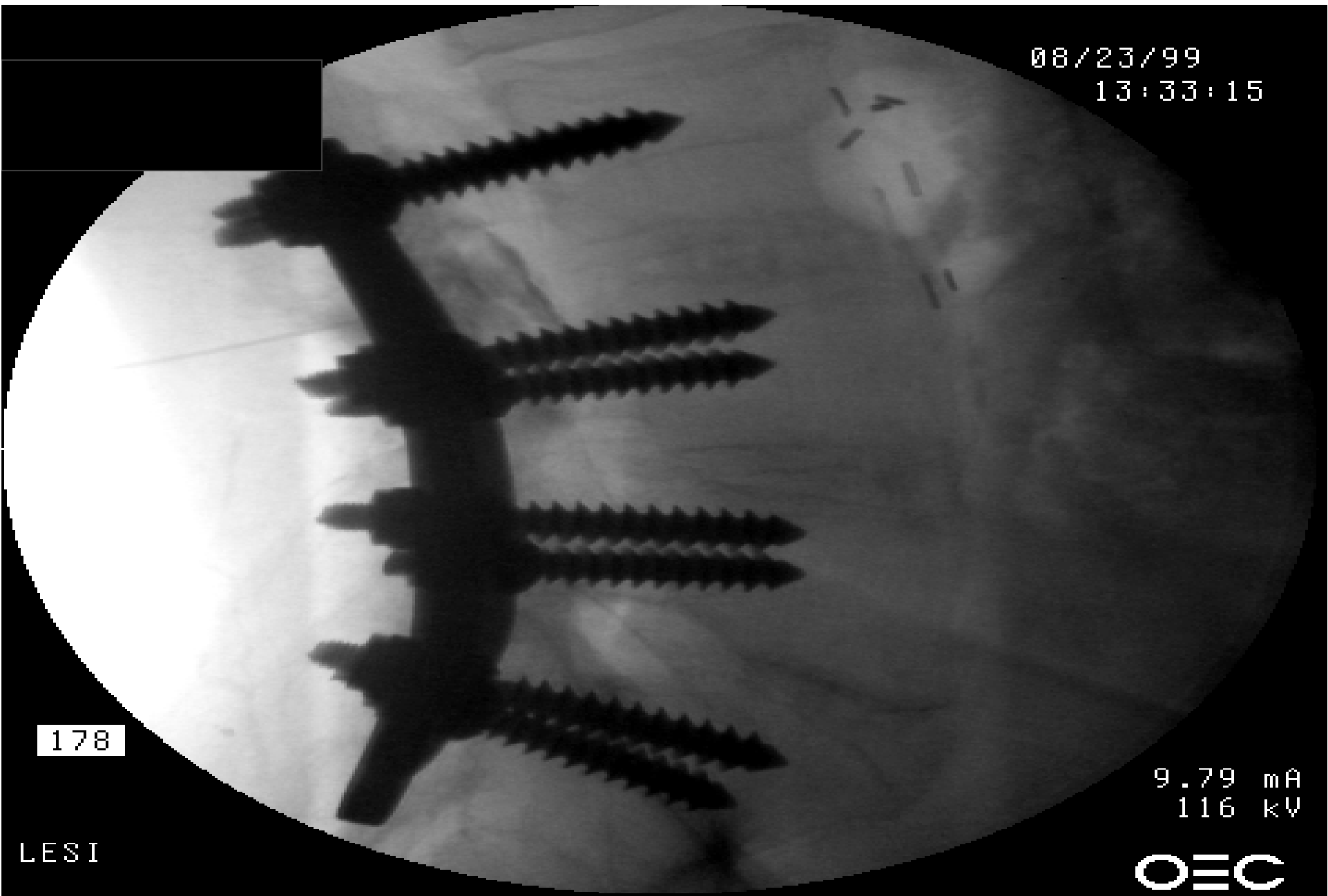

178

9.79 mA
116 kV

LESI

OEC



JOHN V. PRUNSKIS M.D. FIPP
ILLINOIS PAIN INSTITUTE
WWW.ILLINOISPAIN.COM

SPINAL CORD STIMULATOR

- Failed Back Surgery Syndrome (Post-Laminectomy Syndrome)
- CRPS TYPE I and II (RSD, Causalgia)
- Adhesive Arachnoiditis
- Diabetic neuropathy
- Phantom limb pain
- Post-op longstanding knee pain



JOHN V. PRUNSKIS M.D. FIPP
ILLINOIS PAIN INSTITUTE
WWW.ILLINOISPAIN.COM

SPINAL CORD STIMULATOR

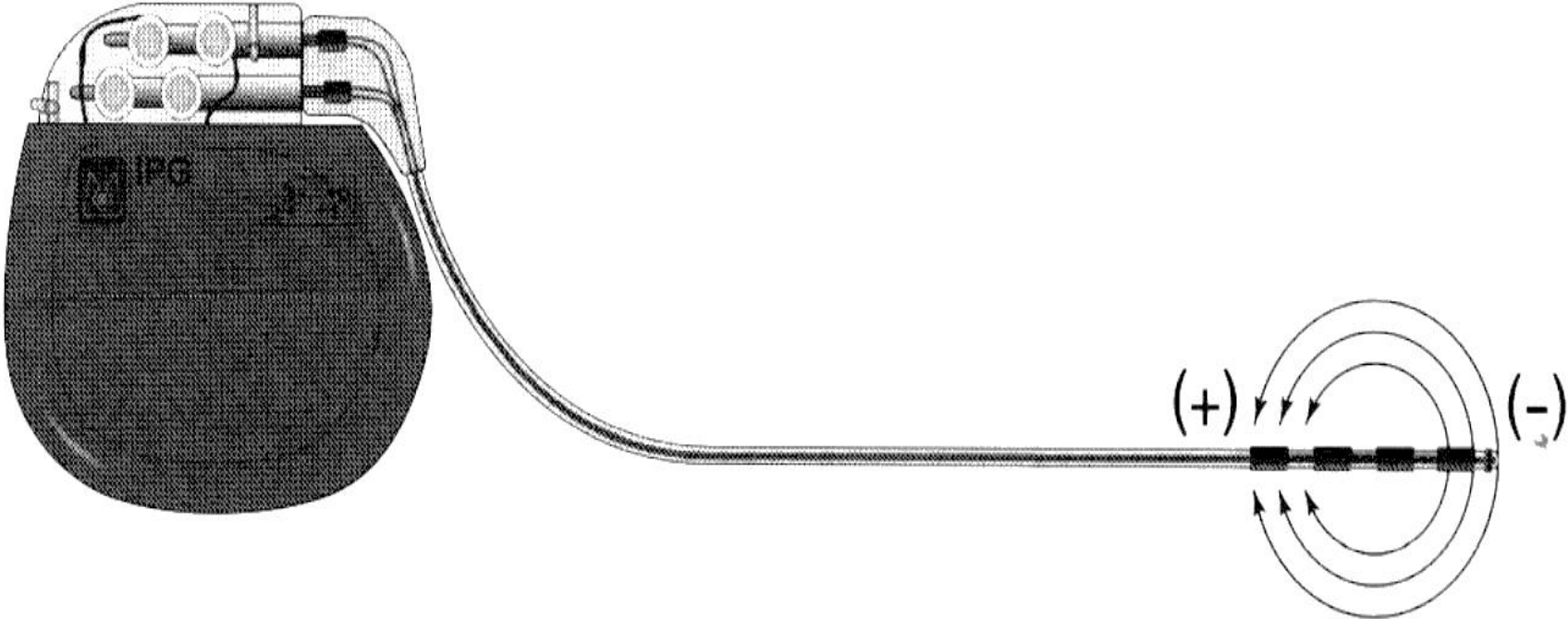

JOHN V. PRUNSKIS M.D. FIPP
ILLINOIS PAIN INSTITUTE
WWW.ILLINOISPAIN.COM

TREATMENT OPTIONS

- MEDICATIONS
- PROCEDURES
- PHYSICAL THERAPY
- SURGERY



JOHN V. PRUNSKIS M.D. FIPP
ILLINOIS PAIN INSTITUTE
WWW.ILLINOISPAIN.COM

WHEN TO CONSULT THE ILLINOIS PAIN INSTITUTE

- The sooner the better
- Precision diagnosis
- Precision treatment
- Inadequate analgesia
- Previous treatment failure
- Excessive side effects from present treatment



JOHN V. PRUNSKIS M.D. FIPP
ILLINOIS PAIN INSTITUTE
WWW.ILLINOISPAIN.COM

SUMMARY

- Non-acute pain is a complex problem.
- Pain science is advancing rapidly.
- Interventional Pain Medicine is a distinct medical specialty.
- Precise diagnosis and treatment is key
- Multidisciplinary care is an option



JOHN V. PRUNSKIS M.D. FIPP
ILLINOIS PAIN INSTITUTE
WWW.ILLINOISPAIN.COM

QUESTIONS

jvp@illinoispain.com



JOHN V. PRUNSKIS M.D. FIPP
ILLINOIS PAIN INSTITUTE
WWW.ILLINOISPAIN.COM